



## शासकीय तंत्रनिकेतन , उस्मानाबाद

Government Polytechnic, Tuljapur Road,

Osmanabad – 413 501. (Maharashtra)

Phone: 91-2472-251745, Fax: 91-2472-251745

E-mail [osd\\_gpobad@rediffmail.com](mailto:osd_gpobad@rediffmail.com) , [osd\\_gpobad@indiatimes.com](mailto:osd_gpobad@indiatimes.com)

### MANDATORY DISCLOSURES

#### **I NAME OF THE INSTITUTION:**

**GOVERNMENT POLYTECHNIC, OSMANABAD.**

- **ADDRESS INCLUDING TELEPHONE FAX EMAIL**
- TULJAPUR ROAD, OSMANABAD-413501.
- STD CODE-02472-251745
- FAX NO. 02472- 251745
- EMAIL- [osd\\_gpobad@rediffmail.com](mailto:osd_gpobad@rediffmail.com), [osd\\_gpobad@indiatimes.com](mailto:osd_gpobad@indiatimes.com)
- INSTITUTE WEBSITE :- [www.gposmanabad.org.in](http://www.gposmanabad.org.in)

#### **II NAME AND ADDRESS OF THE PRINCIPAL**

- **ADDRESS INCLUDING TELEPHONE NO. FAX EMAIL.**
- **PROF. R.P. MOGARE**
- TULJAPUR ROAD, OSMANABAD-413501.
- STD CODE-02472-251745
- FAX NO. 02472- 251745
- EMAIL- [osd\\_gpobad@rediffmail.com](mailto:osd_gpobad@rediffmail.com), [osd\\_gpobad@indiatimes.com](mailto:osd_gpobad@indiatimes.com)
- INSTITUTE WEBSITE :- [www.gposmanabad.org.in](http://www.gposmanabad.org.in)

#### **III GOVERNANCE**

- Member of the Board o\ & their brief background.
- Governance is by Rules & Regulation
- Govt. of Maharashtra.
- Directorate of Technical Education, M.S.Mumbai.
- M.S.Board of Technical Education, Mumbai.
- Regional Directorate Office, Aurangabad.
- Regional R.B.T.E.
- Head of Institute & Faculty.
- **MEMBERS OF ACADEMIC ADVISORY BODY**
- Academic Committee.
- **FREQUENCY OF BOARD MEETING & ADVISORY BODY.**
- Once or twice in a year.

- **ORGANIZATIONAL CHART AND PROCESS**

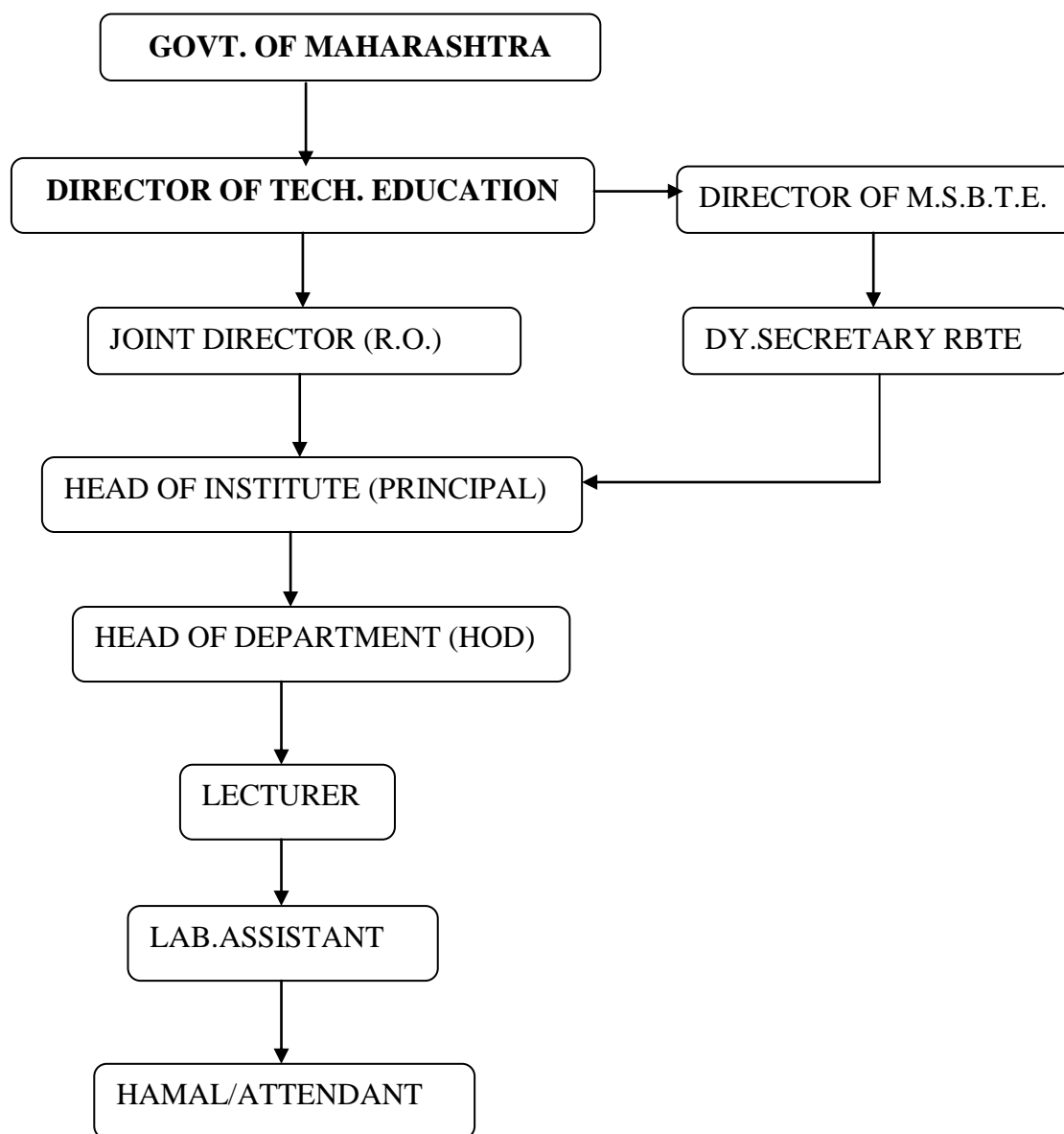

- **NATURE OF EXTENT OF INVOLVEMENT OF FACULTY AND STUDENTS IN ACADEMIC AFFAIRS/IMPROVEMENT.**

Through.

- Teaching/Learning process
- Extra Curricular & Co-Curricular Activities.
- EDP Camps.
- Experts Lectures.
- Visits to Industry/Organization.
- Placement Cell/Campus Interview.
- Gymkhana
- Excellent Library
- Sports/Cultural/Social Programmes.
- Consultancy Programmes
- Seminars.
- Quiz/Project Competition.

- **MECHANISM/NORMS & PROCEDURE FOR DEMOCRATIC/GOOD GOVERNANCE.** -Rules & Regulations and Procedure as per
  - Govt. of Maharashtra & Directorate of Technical Education, Mumbai.
  - Joint Directorate of Technical Education, Aurangabad.
  - M.S.B.T.E. & R.B.T.E. Norms.
  - Head of Instt. Norms & Regulation.
- **STUDENT F/B ON INSTITUTIONAL GOVERNANCE/FACULTY PERFORMANCE.**
- As per Govt. of Maharashtra & DTE

◆ **GRIEVANCE REDRESSAL/MECHANISM FOR FACULTY, STAFF & STUDENT.**

- Through DTE, MSBTE/RBTE - Training Programme.
- Seminar /Project/EDP/ Training.
- Industry Training.

**IV. PROGRAMMES. DIPLOMA INSTITUTE.**

- **NAME OF THE PROGRAMMES APPROVED BY AICTE.**

Diploma Courses	1 <sup>st</sup> Year of approval by AICTE (give approval ref. no. & date)	AICTE Approved Intake during last 2years				Status of Accreditation with Validity period
		2009-2010		2008-2009		
		Sanctioned intake	Actual admissions	Sanctioned intake	Actual admissions	
CE	NO.740-89-057/E-RC/95/1985 DT.1.8.2001	60	66	60	60	2008-2012
ME	NO.740-89-057/E-RC/95/1985 DT.1.8.2001	120	132	120	120	2008-2012
	NO.740-89-057/E-RC/95/43/TMDE-1921) DT.28-6-2007					
AE	NO.740-89-057/E-RC/95/1985 DT.1.8.2001	60	66	60	60	2008-2012
	NO.740-89-057/E-RC/95/43/TMDE-1921) DT.28-6-2007					
EJ	NO.740-89-057/E-RC/95/1985 DT.1.8.2001	60	66	60	60	2008-2012
CO	NO.740-89-057/E-RC/95/43/TMDE-1921) DT.28-6-2007	60	66	60	60	2008-2012
DDGM	740-89-057/E/RC/95 (48/TMDE-1921) DATED 26.6.2008	40	32	40	34	2008-2012

- Name of the Programmes accredited by the AICTE ---NIL---
- ➔ **This Year Institute has Sent Accreditation Proposal of Four Courses AE/CE/EJ/ME to AICTE New Delhi. The committee is expected to visit this institute in due course of time.**

- For each Programme the following details are to be given:

S.No.	Name of Course	No. of Seats	Duration	Cut of Marks/Ranks during last three years	Fee
1.	CE	60	3 Years		As per Govt. Norms.
2.	ME	120	3 Years		
3.	ET	60	3 Years		
4.	AE	60	3 Years		
5.	CO	60	3 Years		
6.	DDGM	40	3 Years		

- Placement Facilities ➔ AVAILABLE.
- Campus placement in last three years with minimum salary, maximum salary and average salary ➔ 4000 TO 9000/-

#### V. FACULTY

S.No.	Branch	Permanent Faculty	Advoc/Contract Faculty	Visiting Faculty	Permanent Faculty Student Ratio
1.	CIVIL	07	02	01	1:25
2.	MECHANICAL	08	01	02	1:34
3.	ELECTRONICS & TELECOMMUNICATION	05	04	02	1:58
4.	AUTOMOBILE	04	03	02	1:52
5.	COMPUTER	00	--	02	--
6.	DRESS DESIGN & GARMENT MANU.	---	--	04	--

- Number of faculty employed and left during the last three years ➔ NIL.

**VI. PROFILE OF PRINCIPAL WITH QUALIFICATIONS, TOTAL EXPERIENCE, AGE AND DURATION OF EMPLOYMENT AT THE INSTITUTE CONCERNED**

1. Name -→ **RAJENDRA P. MOGARE**

2. Date of Birth :- **12/02/1965**

3. Educational Qualification -→ M.TECH. STRUCTURE

4. Work Experience

- Teaching 19 YEARS.
- Research NIL
- Industry 02
- Others ---

5. Area of Specializations → **Consultancy In Structure Design**

6. Subjects teaching at Under Graduate Level → **DSS, SOM**

7. Research guidance

No. of papers published in NIL

Masters's - National Journals --

Ph.D. - International Journals ---

- Conferences ----

8. Projects Carried out -→ NIL

9. Patents

10. Technology Transfer → NIL

11. Research Publications → NIL

12. No. of Books published with details → NIL

Photographs
Signature

## VII. FEE

- Details of fee, as approved by State fee Committee, for the Institution.  
→ Decided by Govt. of Maharashtra & DTE. (As Under)

Sr.No.	Category	Fixed by the Shikshan Shulka Samiti	Fees being charged by the institution
1.	Admission Fee	1000	1000
2.	Tuition Fee	6000	6000
3.	Examination Fee, Registration Fee etc.	500	500
4.	Hostel Fee (Rent etc.)	500	500
5.	Laboratory Fee	200	200
6.	Library Fee	100	100
7.	Any other Fee (Internet)	150	150
	Gathering	100	100
	Gymkhana	200	200
	<b>Total Fee</b>	<b>8750</b>	<b>8750</b>

- Time schedule for payment of fee for the entire programme.  
→ As per Govt. Norms.
- No. of Fee waivers granted with amount and name of students.  
→
- Number of scholarship offered by the institute, duration and amount  
→ NOT APPLICABLE.
- Criteria for fee waivers/scholarship.  
→ NOT APPLICABLE.
- Estimated cost of Boarding and Lodging in Hostels.  
→ AS PER NORMS.

## VIII. ADMISSION

- Number of seats sanctioned with the year of approval.

Diploma Courses	1 <sup>st</sup> Year of approval by AICTE (give approval ref. no. & date)	AICTE Approved Intake during last 2years				Status of Accreditation with Validity period
		2008-2009		2007-2008		
		Sanctioned intake	Actual admissions	Sanctioned intake	Actual admissions	
CE	NO.740-89-057/E-RC/95/1985 DT.1.8.2001	60	60	60	60	2008-2012
ME	NO.740-89-057/E-RC/95/1985 DT.1.8.2001	120	120	90	90	2008-2012
	NO.740-89-057/E-RC/95/43/TMDE-1921) DT.28-6-2007					
AE	NO.740-89-057/E-RC/95/1985 DT.1.8.2001	60	60	90	91	2008-2012
	NO.740-89-057/E-RC/95/43/TMDE-1921) DT.28-6-2007					
EJ	NO.740-89-057/E-RC/95/1985 DT.1.8.2001	60	60	60	60	2008-2012
CO	NO.740-89-057/E-RC/95/43/TMDE-1921) DT.28-6-2007	60	60	60	60	2008-2012
DDGM	<b>740-89-057/E/RC/95 (48/TMDE-1921) DATED 26.6.2008</b>	40	34	--	--	2008-2012

- Number of students admitted under various categories each year in the last three years.

**GOVERNMENT POLYTECHNIC, OSMANABAD 413501.**

**Year 2009-2010**

Name of Branch	Total admitted students	Admitted students		Open		SC		ST		OBC		SBC		VJNT		Total N Students	
		M	F	M	F	M	F	M	F	M	F	M	F	M	F	M	F
1	2	3	4	5	6	7	8	9	10	11	12	13	14	15	16	17	18
1AE	67	50	17	23	12	13	1	0	0	9	3	0	0	5	1	50	17
1CE	66	41	25	19	15	7	3	0	2	8	3	0	1	7	1	41	25
1CO	67	35	32	17	18	8	3	0	0	6	8	1	0	3	3	35	32
1DD	31	5	26	1	14	2	4	0	0	1	3	0	1	1	4	5	26
1EJ	67	29	38	11	21	9	4	1	1	4	9	0	1	4	2	29	38
1ME	133	105	28	45	16	14	4	3	0	21	6	6	0	16	2	105	28
2AE	71	58	13	31	6	8	3	0	0	8	3	1	0	10	1	58	13
2CE	71	39	32	17	19	6	5	0	1	8	3	0	2	8	2	39	32
2CO	68	33	35	17	20	5	4	0	0	6	7	0	1	4	3	32	35
2DD	26	6	20	0	8	2	1	0	0	2	7	1	0	1	4	6	20
2EJ	65	37	28	21	17	5	3	0	0	5	5	0	0	6	3	37	28
2ME	138	109	29	59	19	13	2	2	0	20	6	2	1	13	1	109	29
3AE	51	42	9	22	6	6	1	0	0	8	1	0	0	6	1	42	9
3CE	43	29	14	14	8	4	2	0	0	6	2	0	0	5	2	29	14
3CO	47	34	13	15	7	6	1	1	0	5	3	1	1	6	1	34	13
3EJ	53	38	15	20	7	4	2	0	0	8	3	2	2	4	1	38	15
3ME	67	60	7	27	5	12	1	0	0	13	0	1	1	7	0	60	7
<b>TOTAL:-</b>	<b>1131</b>	<b>750</b>	<b>381</b>	<b>359</b>	<b>218</b>	<b>124</b>	<b>44</b>	<b>7</b>	<b>4</b>	<b>138</b>	<b>72</b>	<b>15</b>	<b>11</b>	<b>106</b>	<b>32</b>	<b>749</b>	<b>381</b>





**GOVERNMENT POLYTECHNIC, OSMANABAD 413501.****Year 2007-2008**

Name of Branch	Admitted students	Open	SC	ST	OBC	SBC	VJNT	Total No. Students
AEI	90	39	16	2	13	2	18	90
CEI	61	28	10	0	11	0	12	61
COI	56	24	10	1	8	3	10	56
EJI	62	28	10	0	10	5	9	62
MEI	90	37	16	0	19	4	14	90
AEII	62	37	8	0	10	3	4	62
CEII	55	29	11	0	8	0	7	55
EJII	68	33	11	0	11	3	10	68
MEII	65	30	11	2	13	2	7	65
AEIII	87	47	12	0	13	2	13	87
CEIII	72	45	9	2	8	2	6	72
EJIII	99	46	20	1	22	3	7	99
MEIII	95	48	14	3	15	5	10	95
Total:-	962	471	158	11	161	34	127	962

**GOVERNMENT POLYTECHNIC,OSMANABAD 413501.****Year 2006-2007**

Name of Branch	Admitted students	Open	SC	ST	OBC	SBC	VJNT	Total No. Students
AEI	61	30	10	0	10	3	8	61
CEI	60	28	11	1	10	1	9	60
EJI	61	25	12	0	10	4	10	61
MEI	62	25	11	2	15	2	7	62
AEII	62	39	8	0	6	2	7	62
CEII	40	24	5	0	5	2	4	40
EJII	64	33	6	0	15	3	7	64
MEII	62	36	8	2	7	3	6	62
AEIII	42	29	3	0	2	2	6	42
CEIII	33	17	6	0	6	0	4	33
EJIII	42	28	3	0	3	1	7	42
MEIII	39	15	3	1	12	4	4	39
Total:-	628	329	86	6	101	27	79	628

- Number of applications received during last two years for admissions under Management Quota and number admitted.

→ NOT APPLICABLE.

## **IX. ADMISSION PROCEDURE**

**→ THIS IS DECIDED BY NORMS & REGULATION OF DTE AND RDTE.**

ADMISSION PROCEDURE IS NOTIFIED IN LEADING NEWSPAPERS BY DTE/JDTE.

- FOR THE YEAR 2009-10 Government of Maharashtra and Director of Technical Education has started On-line Procedure for the Receipt and Finalization of Diploma First Year Admission.
- On-Line application Link was available on [www.dte.org](http://www.dte.org) Website
- This Institute was one of the Unique ARC Center in Filling On-Line application Form in Osmanabad District.

**Item No I-IX must be given in information brochure and must be hosted as fixed content in the website of the Institution.**

**The Website must be dynamically updated with regard to IX-.**

## **X. APPLICATION FORM**

- Downloadable application form, with online submission possibilities. →N.A.

**Prescribed application forms supplied with details Brochure is supplied to the student from DTE with application form through concern district G.P. at ARC centers.**

## **XI. LIST OF APPLICANTS**

- This List is available on Website.
- List of candidates whose applications have been received along with percentile / percentage score for each of the qualifying examination in separate categories for open seats.

• **List of candidates who have been offered admissions in 2009-2010**

GOVERNMENT POLYTECHNIC, OSMANABAD 413501.

ROLLCALL 2009-2010

FIRST SEMESTER AUTOMOBILE ENGG.

Roll No.	Enrll.No.	Name	Gender	Category	Remark
1201	0901180001	ANDHARE GANESH PANDURANG	Male	Open	
1202	0901180002	ARSNALKAR REKHA VITTHALRAO	Female	OBC	
1203	0901180003	BACHUTE VISHWAS ANURATH	Male	SC	
1204	0901180005	BHOSALE MADHURI MAHATMAJI	Female	Open	
1205	0901180007	BIRAJDAR SURAJ SATISH	Male	Open	
1206	0901180009	DESHMUKH OMKAR SHIVAJIRAO	Male	Open	
1207		GAIKWAD JYOTI MARUTIRAO	Female	SC	
1208	0901180011	GAIKWAD PRUTHVIRAJ RAJENDRA	Male	Open	
1209	0901180012	GARJE PRANOTI SURESH	Female	OBC	
1210	0901180013	GARJE VAIBHAV RAMNATH	Male	NT 3 (NT-D)	
1211	0901180014	GAWALI RAVI RAJKUMAR	Male	NT 1 (NT-B)	
1212	0901180015	GHODKE PARAMVEER DAJI	Male	Open	DEF
1213	0901180016	GULMIRE SWAPNIL MAHADEO	Male	Open	
1214	0901180017	JADHAV AKASH SUBHASH	Male	DT/VJ	
1215	0901180018	JADHAV PRATIK DILIPRAO	Male	Open	
1216	0901180019	JADHAV RATNADIP NETAJI	Male	Open	FWS
1217	0901180020	JADHAV SHITAL TANAJI	Female	Open	
1218	0901180021	JADHAV SHITAL VAMAN	Female	Open	
1219	0901180023	JAMALE SNEHAL SATISH	Female	Open	
1220	0901180024	JOSHI MAHESH MANOHARRAO	Male	Open	
1221	0901180039	KADAM MAHESH DHONDIRAM	Male	Open	
1222	0901180025	KADAM SHAILA BHAGWAT	Female	Open	
1223	0901180026	KADAM SWAPNALI SHIVAJI	Female	Open	
1224	0901180027	KAMBLE GOPAL GOROBA	Male	SC	

1225	0901180029	KHILLARE SIDDHARTH SAKHARAM	Male	SC	
1226	0901180030	KHOBARE VIPUL DEEPAK	Male	OBC	
1227	0901180031	KHOCHARE AJAY SAHADEV	Male	Open	
1228	0901180033	KUDALE MANMATH NAVNATH	Male	OBC	
1229	0901180034	KULKARNI BALRAM PRAKASH	Male	Open	
1230	0901180035	KULKARNI SHRINIVAS MUKUNDRAO	Male	Open	FWS
1231	0901180036	LATE PRAVIN CHHAGAN	Male	NT 3 (NT-D)	
1232	0901180037	LONDHE SATISH AMBARUSHI	Male	SC	
1233	0901180040	MAINDARKAR NAMRATA SHASHIKANT	Female	OBC	
1234	0901180041	MALI VISHAL RAOSAHEB	Male	OBC	
1235	0901180042	MANE GANESH ANIL	Male	Open	
1236	0901180043	MAREKAR SURESH PREMNATH	Male	Open	
1237	0901180044	MERU SACHIN LAXMAN	Male	Open	
1238	0901180045	MUNGALE YOGESH BHARAT	Male	Open	
1239	0901180046	NARODE ASHOK DATTU	Male	Open	FWS
1240	0901180047	NARSINGE SANDEEP LALASAHEB	Male	SC	
1241	0901180048	NARSUDE DAULAT SRIRANG	Male	SC	
1242	0901180049	NIRMALE PRASHANT NAGNATHRAO	Male	OBC	
1243	0901180050	PADWAL AISHWARYA SURYAKANT	Female	Open	
1244	0901180073	PANKAJ GOVINDRAO SONWANE	Male	Open	
1245	0901180051	PATIL CHETAN DILIP	Male	Open	FWS
1246	0901180052	PATIL MANGESH UDHAV	Male	Open	
1247	0901180054	PATIL SONALI SUNIL	Female	Open	
1248	08336679	PETHE ADESH GULAB	Male	SC	Re-Adm.
1249	0901180056	PUJARI VYANKAT SANTARAM	Male	OBC	
1250	0901180057	RATHOD VIKRAM SAHEBRAO	Male	DT/VJ	
1251	0901180058	RAUT AMAR RAJKUMAR	Male	OBC	
1252	0901180061	SAMINDAR DAGADU BHIMRAO	Male	SC	
1253	0901180062	SAPKAL AKSHAY HANMANT	Male	SC	
1254	0901180063	SHAIKH FATEMAA BABASAHEB	Female	Open	
1255	0901180068	SHINDE ASHOK BABASAHEB	Male	Open	

1256	0901180069	SHINDE DIPAK NANASAHEB	Male	Open	FWS
1257	0901180072	SHINGARE RUSHIKESH AVINASH	Male	Open	
1258	0901180074	SONWANE NIKHIL SATYAWAN	Male	SC	
1259	0901180075	SURWASE ANUSAYA PARMESHVAR	Female	Open	
1260	0901180076	SURYAWANSHI SHAILESH SUDHAKAR	Male	SC	
1261	0901180077	TATE YOGESH TANAJI	Male	OBC	
1262	0901180078	TEKALE NILESH DADA	Male	SC	
1263	0901180079	TEKALE REKHA SHRIMANT	Female	Open	FWS
1264	0901180080	TERKAR LAXMI BITU	Female	NT 2 (NT-C)	
1265	0901180081	VARAPE SOMNATH ASHOK	Male	OBC	
1266	0901180083	WAGHMARE AJAY ANIL	Male	SC	
1267	0901180084	WALSANGE PRASHANT BHUJANGRAO	Male	OBC	

Batches

A1- 1 TO 22

A2- 23 TO 44

A3- 45 TO ONWARDS

GOVERNMENT POLYTECHNIC,OSMANABAD 413501.

ROLLCALL 2009-2010

FIRST SEMESTER CIVIL ENGG.

<b>Roll No.</b>	<b>II. NO.</b>	<b>Name</b>	<b>Gender</b>	<b>Category</b>	<b>Remark</b>
1	0901180086	ANKUSHRAO MEGHARAJ SANTRAM	Male	SC	
2	0901180087	BANSODE SACHIN VISHNU	Male	OBC	
3	0901180088	BANSODE VIVEKANAND DAMODAR	Male	NT 2(NT-C)	
4	0901180089	BHOOMKAR GAJANAN SHIVRAJ	Male	Open	
5	0901180090	BHORE SHUBHANGI NANASAHEB	Female	Open	FWS
6	0901180091	BOBADE PALLAVI DEELIP	Female	Open	DEF.
7	0901180092	CHANDANSHIVE SNEHA SUHAS	Female	SC	

8	0901180093	CHATURBHUJ RAVI BALIRAM	Male	SC	
9	0901180094	DAGADE GANESH SAMBHAJI	Male	OBC	
10	0901180095	DAKE MANISHA ROHIDAS	Female	SC	
11	0901180096	DHAGE MANJUSHA BABAN	Female	OBC	
12	0901180097	DHOBAL AMARSINH YUVRAJ	Male	Open	
13	0901180098	DUDHAL AMRUTA RANGNATH	Female	Open	FWS
14	0901180099	DUDHAL ANIL DATTATRAY	Male	NT 2(NT-C)	
15	0901180100	GOSAVI TULSHIRAM NARAYAN	Male	NT 1(NT-B)	
16	0901180101	GULAVE DEVAI DATTATRAYA	Female	Open	
17	0901180102	GURAV SURAJ SHIVAJI	Male	OBC	
18	0901180103	JADHAV BHAGYASHRI BALASAHEB	Female	Open	
19	0901180104	JADHAV DHARMAVIR UMARAO	Male	Open	
20	0901180105	JADHAV SHIVANI SURESH	Female	Open	
21	0901180106	JAGTAP ANIL VILASRAO	Male	Open	
22	0901180107	JAWALE SURAJ DILIP	Male	Open	FWS
23	0901180132	KAMBLE SAGAR SHESHERAO	Male	SC	
24	0901180109	KHISTI CHAITALI BALKRUSHNA	Female	Open	
25	0901180110	KSHIRSAGAR NAYAN NAGNATH	Female	OBC	
26	0901180111	KUMBHAR MANGESH BABRUWAN	Male	OBC	
27	0901180112	LOMATE PRIYANKA BALASAHEB	Female	Open	
28	0901180113	LONDHE VAIBHAV VAIJANATH	Male	SC	

29	0901180114	MANE KALYANI PRAKASH	Female	Open	
30	0901180115	MORE ANNA ARUN	Male	NT 1(NT-B)	
31	0901180116	MUDAMWAR RAJSHRI MALLIKARJUN	Female	ST	
32	0901180117	MUSANDE ASHISH CHANDRAKANT	Male	Open	
33	0901180118	NARUTE SAGAR SHIVAJI	Male	NT 2(NT-C)	
34	0901180119	NAWALE TRUPTI RAJKUMAR	Female	Open	
35	0901180120	NIMKAR PRADIP CHINTAMAN	Male	Open	
36	0901180121	PATHAN MOHAMAD KARIMSAB	Male	Open	FWS
37	0901180122	PATHAN MUSEEMKHAN NURKHAN	Male	Open	
38	0901180123	PATIL ABHIJEET TANAJI	Male	Open	
39	0901180124	PATIL AJIT DIWAKAR	Male	Open	
40	0901180126	PAWAR MAHESH MANOHAR	Male	Open	
41	0901180127	PAWAR RAHUL SHIVAJI	Male	Open	
42	0901180128	RATHOD SHRIKANT WALMIK	Male	DT/VJ	
43	0901180129	RAUT ANJALI BHASKAR	Female	SBC/ST	
44	0901180131	SAGAR SHANKAR UTTRESHWAR	Male	OBC	PH
45	0901180133	SALUNKE HANUMANT BAPURAO	Male	Open	
46	0901180134	SATHE SNEHAL HANUMANT	Female	Open	
47	0901180135	SAWRE AMARJIT DAJIBA	Male	Open	
48	0901180136	SHAIKH MUJJAMIL NAEEM	Male	Open	FWS
49	0901180137	SHETE SWAPNALI JAGDISH	Female	Open	



50	0901180138	SHINDE ROHAN BABRUWAN	Male	SC	
51	0901180139	SHINGATE VARSHA DADASO	Female	Open	
52	0901180142	SONAWANE SHARAD DATTA	Male	SC	
53	0901180141	SONTAKKE ASHA SHIVAJI	Female	NT 2(NT-C)	
54	0901180143	SUGAVE TRYAMBAK SHIVANAND	Male	OBC	
55	0901180144	SURYAWANSHI SHUBHAM BALASAHEB	Male	Open	
56	0901180145	TAKALE ASHWINI GORAKH	Female	Open	
57	0901180148	TILAK PUJA MAHAVIR	Female	SC	
58	0901180149	TODGIRE RAVINDRA NAVNATH	Male	Open	
59	0901180150	TOUR ASHOK ANIL	Male	SC	
60	0901180151	TULJAPURKAR MAYURI SANJAY	Female	OBC	
61	0901180152	UMBARE MAHESH NARAYANRAO	Male	Open	
62	0901180085	UMBARJE ANITA PUNDALIK	Female	ST	
63	0901180153	VEDPATHAK HARISH ANANTRAO	Male	OBC	
64	0901180154	WAGHE VISHAL MOHAN	Male	NT 2(NT-C)	
65	0901180155	YADLAPURE RAJESHWARI NAGSHETTY	Female	Open	FWS
66	0901180156	ZINGADE VIKAS MADHUKARRAO	Male	OBC	

Batches

C1- 1 TO 22

C2- 23 TO 44

C3- 45 TO ONWARDS

## GOVERNMENT POLYTECHNIC,OSMANABAD 413501.

ROLLCALL 2009-2010

FIRST SEMESTER COMPUTER ENGG.

Roll No.	Enrll. No.	Name	Gender	Category	Remark
1501	0901180157	BANSODE PANKAJ BABAN	Male	SC	
1502	08337729	BANGLE SHIVANAND GURUNATH	Male	OBC	Re-Adm.
1503	0901180158	BHAKARE AKASH CHANDRAKANT	Male	Open	
1504	0901180159	BHINGADE VIJAY BHARAT	Male	Open	
1505	0901180160	BHOJ AISHWARYA BHAGWAN	Male	Open	FWS
1506	0901180161	BHOSALE ASHWINI GOROBA	Female	Open	
1507	0901180162	BIDKAR MAYUR ABASAHEB	Male	Open	
1508	0901180163	BONDAGE ROHINEE VISHVAMBHAR	Female	Open	
1509	0901180164	BORADE ASHWINI RAMCHANDRA	Female	Open	
1510	0901180165	CHAMLE PRAMOD PRALHADRAO	Male	OBC	
1511	0901180167	CHAVAN SHUBHAM NARAYAN	Male	DT/VJ	
1512		DARADE SHUBHANGI SHIVAJI	Female	NT 3(NT-D)	
1513	0901180168	DESHMUKH ANKUSH PRADIPRAO	Male	Open	FWS
1514	0901180170	DOKE SHUBHANGI HANUMANT	Female	Open	
1515	0901180171	FUGATE BALAJI FULCHAND	Male	Open	
1516	0901180172	GADEKAR BABURAO BIRUDEV	Male	NT 2 (NT-C)	
1517	0901180173	GAIKWAD PRAVIN DHONDIBA	Male	Open	
1518	0901180174	GAIKWAD SUSHANT UMAKANT	Male	SC	
1519	0901180175	GARUD PRAVIN ARJUN	Male	SC	
1520	0901180176	GHODKE SNEHAL SHRIRAM	Female	OBC	
1521	0901180177	GHOHARE SNEHAL RAVINDRA	Female	Open	FWS
1522	0901180178	GODASE ANAND TANAJI	Male	Open	
1523	0901180179	GORE ROHINI RAMCHANDRA	Female	Open	
1524		GORE VARSHA SHRIRAM	Female	OBC	DEF
1525	0901180180	GURAV VARSHA DATTATRAYA	Female	OBC	
1526	0901180181	JADHAV ASHWINI RAJABHAU	Female	Open	FWS

1527	0901180182	JADHAV MONALI BALAJI	Female	Open	
1528	0901180183	JADHAV SHIRISH SHIVAJI	Male	Open	
1529	0901180184	JADHAV SUDHIR VIKAS	Male	Open	
1530	0901180185	JAGATAP DEEPAK SATISH	Male	Open	
1531	0901180189	KALE MANISHA BHAGWAT	Female	OBC	
1532	0901180190	KAWADE PRAGATI ANGAD	Female	Open	FWS
1533	0901180191	KHANDAGALE SAPANA POPAT	Female	SC	
1534	0901180192	KOLE SAGAR SAUDAGAR	Male	Open	
1535	0901180193	KSHIRSAGAR SANTOSH RAMA	Male	Open	
1536	0901180194	LADEKAR ASHWINI VASANT	Female	Open	
1537	0901180195	LANDAGE RAJSHREE MARUTI	Female	SC	
1538	0901180196	LAWANDE AKSHAY KAUSHIK	Male	OBC	
1539	0901180199	MANE MANISHA BABASAHEB	Female	Open	FWS
1540	0901180200	MULANI VAJIR PYARELAL	Male	Open	
1541	0901180201	MULE PRASAD RAJENDRA	Male	OBC	
1542	0901180203	NAIKWADI VARSHA SUDHAKAR	Female	Open	
1543	0901180211	NEELAM SUBHASH SAKHARE	Female	OBC	
1544	0901180204	PANGARKAR ROSHNARA RASHID	Female	Open	
1545	0901180205	PATANGE SHUBHANGI VISHNU	Female	OBC	
1546	0901180208	PATIL ROHIT RANGNATH	Male	Open	
1547	0901180209	RANDAVE SAGAR ANANT	Male	SC	
1548	0901180210	RATHOD ASHWINI BALIRAM	Female	DT/VJ	
1549	0901180212	SALUNKE ROHINI MALLIKARJUN	Female	Open	
1550	0901180213	SARWADE GANESH LAXMAN	Male	SC	
1551	0901180214	SHAIKH FARAHIFTAZIN MUJAHID	Female	OBC	
1552	0901180215	SHAIKH SALMA SHAFODDIN	Female	Open	
1553	0901180216	SHAIKH SHABNAM MAHAMMAD	Female	Open	
1554	0901180217	SHENDAGE RATNAMALA SURESH	Female	SC	
1555	0901180218	SHINDE RAHUL BHAGAWAN	Male	NT 1 (NT-B)	
1556	0901180219	SHINDE SUSHIL RAJENDRA	Male	SC	
1557	0901180220	SURWASE PRASHANT TANAJI	Male	OBC	

1558	0901180221	SURYAWANSHI VAIBHAV VILAS	Male	Open	
1559	0901180222	TAKPIRE VISHAL ROHIDAS	Male	SC	
1560	0901180223	TAMBOLI SHAHARUKH YUSUF	Male	OBC	
1561	0901180187	TEJASWINI SANJIVAN KAGDE	Female	Open	
1562	0901180224	TERKAR SIMA BHARATRAO	Female	NT 2 (NT-C)	
1563	0901180225	THOMBRE NITIN VISHNU	Male	NT 3 (NT-D)	
1564	0901180226	TOMPE DIPALI PRAKASH	Female	Open	
1565	0901180227	UKIRADE GANESH BALASAHEB	Male	SBC/OBC	
1566	0901180228	VARADE PRIYANKA VARDHAMAN	Female	OBC	
1567	0901180229	WAGHMARE AVINASH ANKUSH	Male	SC	

Batches

CO1- 1 TO 22

CO2- 23 TO 44

CO3- 45 TO ONWARDS

GOVERNMENT POLYTECHNIC, OSMANABAD 413501.

ROLLCALL 2009-2010

FIRST SEMESTER ELECT.& TELE.COMM.ENGG.

Roll No.	Enrll. No.	Name	Gender	Category	Remark
901	0901180408	ADSUL GANESH JIVAN	Male	SC	
902	0901180410	ATKARE TEJASHRI TANAJIRAO	Female	Open	
903	0901180411	BAHIRE NISHIGANDHA RAJENDRA	Female	Open	FWS
904	0901180412	BARKUL RENUKA DASHRATH	Female	Open	
905	0901180413	BARKUL VRUSHALI MAHADEO	Female	Open	DEF
906	0901180414	BHANDARE KIRAN HANUMANT	Male	NT 2 (NT-C)	
907	0901180415	BHANDARE SURAJ MAHADEO	Male	SC	
908	0901180416	BHANDE AKSHAY DATTATRAY	Male	NT 1 (NT-B)	
909	0901180417	BHOSALE ABHILASHA DILIPKUMAR	Female	Open	
910	0901180418	BHUS SAGAR SUBHASH	Male	Open	
911	0901180483	BORDE SUMIT AMBADASRAO	Male	Open	FWS

912	0901180419	BORE VISHAL MOHANRAO	Male	SC	
913	0901180420	BOTKAR MAMTA MADHUKAR	Female	SBC/OBC	
914	0901180421	BUDRUK ARATI DIPAK	Female	Open	FWS
915	0901180422	CHANDANE CHETAN AJIT	Male	OBC	
916	0901180423	CHAVAN PRIYANKA UDHAVARAO	Female	Open	
917	0901180424	CHAVAN SONALI PANDIT	Female	Open	
918	0901180425	CHAVAN VISHAL PANCHU	Male	DT/VJ	
919	0901180426	CHEDE SURAJ SUDHAKAR	Male	Open	
920	0901180428	DESHMANE PRATIMA JAYANT	Female	Open	FWS
921	0901180429	DESHMUKH AJIT BHARAT	Male	Open	
922	0901180430	DESHPANDE GAURI SUHAS	Female	Open	FWS
923	0901180431	DHAKANE TUSHAR TANAJI	Male	Open	
924	0901180432	EKATPURE RESHMA BHARAT	Female	OBC	
925	0901180433	FUGATE PRITAM DIGAMBAR	Female	Open	
926	0901180434	GAIKWAD SMITA RAGHUNATH	Female	Open	
927	0901180435	GAIKWAD SUPRIYA KALAPPA	Female	SC	
928	0901180436	GAIKWAD VIDYASAGAR ASHOK	Male	SC	
929	0901180438	JADHAV POOJA NANASAHEB	Female	Open	FWS
930	0901180439	JADHAVAR ASHWINI SAHEBRAO	Female	NT 3 (NT-D)	
931	0901180440	JAGTAP BHAGYASHRI PANDITRAO	Female	Open	
932	0901180441	JAMADAR AJAY SUBHASH	Male	SBC/ST	
933	0901180442	KAMBLE BALAJI NAGNATH	Male	SC	
934	0901180443	KAMBLE PRAVIN MURLIDHAR	Male	SC	
935	0901180444	KAMBLE SWATI LAXMAN	Female	SC	
936	0901180445	KANDLE VIKAS VILAS	Male	OBC	
937	0901180446	KASAR RASHMI DATTATRAY	Female	OBC	
938	0901180447	KASRALE SHRADHA GANGADHAR	Female	ST	
939	0901180449	KHARADE JYOTI DEEPAK	Female	SC	
940	0901180450	KOKATE ASHLESHA VITTHAL	Female	Open	
941	0901180451	KSHRISAGAR PRATIKSHA VISHVAS	Female	Open	

942	0901180452	LADDA HARSH VIJAYKUMAR	Male	Open	
943	0901180407	MALGE SWATI SHANKAR	Female	Open	
944	0901180453	MALI VINOD SHIVAJI	Male	OBC	
945	0901180454	MANE AKSHAY RAMESH	Male	OBC	
946	0901180455	MANE PUJA SUBHASH	Female	Open	
947	0901180456	MANE SHUBHANGI SHIVAJI	Female	OBC	
948	0901180457	MASKE UTKARSHA KISHORRAO	Female	SC	
949	0901180458	METKARI SNEHALI DATTATRAY	Female	NT 2 (NT- C)	
950	0901180459	MORE VAIBHAV BIBHISAN	Male	Open	
951	0901180460	NANNAJKAR DEEPALI SANJAY	Female	OBC	
952	0901180461	NARWADE POOJA SURYABHAN	Female	Open	
953	0901180463	PAWAR GANESH JALINDAR	Male	ST	
954	0901180464	PAWAR SHAILESH ANKUSH	Male	Open	
955	0901180465	PEDDAWAD SMITA SURESH	Female	OBC	
956	0901180466	PUKALE POOJA NAGESH	Female	OBC	
957	0901180468	RATHOD NITIN LAXMAN	Male	VJ	Re-Adm.
958	0901180469	SABLE RAVIN BIBHISHAN	Male	SC	
959	0901180470	SAKHARE AMBIKA GUNDAPPA	Female	Open	
960	0901180471	SALUNKE SWAPNIL DILIP	Male	Open	
961	0901180472	SARWADE SUKANYA PRAKASH	Female	OBC	
962	0901180476	SHINDE ABHIJEET BALASAHEB	Male	Open	
963	0901180477	SWAMI PRIYANKA SHRADDHANAND	Female	OBC	
964	0901180478	THAWALE VAIBHAV RAMESH	Male	SC	
965	0901180479	VEDPATHAK POOJA NANDKUMAR	Female	OBC	
966	0901180480	WAGHMARE NILESH PARSHURAM	Male	SC	
967	0901180481	WAGHMARE PRAJAKTA DILIP	Female	Open	

Batches

E1- 1 TO 22

E2- 23 TO 44

## E3- 45 TO ONWARDS

GOVERNMENT POLYTECHNIC,OSMANABAD 413501.

ROLLCALL 2009-2010

FIRST SEMESTER MECHANICAL ENGG. ((A))

Roll No.	Enrll. No.	Name	Gender	Category	Remark
301	0901180262	ADSUL PRANITA POPATRAO	Female	Open	
302	0901180263	AGALAVE RHUTUJA MADHUKAR	Female	Open	
303	0901180264	AMBEKAR RAVINDRA NIVARTI	Male	Open	
304	0901180265	ANDHARE SHIVAJI LAXMAN	Male	Open	
305	0901180266	ANGULE MANGESH BABRUWAN	Male	SC	
306	0901180267	ANTAD SOMNATH JAYANT	Male	SBC/OBC	
307	0901180268	BANSODE PRIYANKA DNYANDEV	Female	SC	
308	0901180269	BARASKAR RAHUL RAJENDRAKUMAR	Male	OBC	
309	0901180270	BARDE SNEHA SURESH	Female	Open	DEF
310	0901180271	BHALEKAR MANOJ PANDURANG	Male	OBC	
311	0901180272	BHARATI SATISH KAILAS	Male	NT 1 (NT-B)	
312	0901180273	BHISE SURAJ CHANDRAKANT	Male	Open	
313	0901180274	BHOKARE SAMRUDDHI MANMATH	Female	OBC	
314	0901180275	BHOSALE SOMESH RAJENDRA	Male	Open	DEF
315	0901180276	CHAUGULE BALAJI RAJARAM	Male	DT/VJ	
316	0901180277	CHAVAN PARAG BABURAO	Male	VJ	Re-Adm.
317	0901180278	CHORAGHADE ASMITA ACHYUTRAO	Female	Open	FWS/ DEF
318	0901180280	DESHMUKH AJAYSINGH DATTATRAYA	Male	Open	PH/DEF
319	0901180281	DHAWAN PRATIKSHA AJIT	Female	Open	
320	0901180283	DUKALE SAMBHAJI SHANKAR	Male	DT/VJ	
321	0901180284	GADE RAJKUMAR RAHUL	Male	SC	
322	0901180286	GAIKAWAD KUMAR ANGAD	Male	SC	
323	0901180285	GAIKWAD BIBHISHAN ABHIMAN	Male	Open	FWS
324	0901180287	GAIKWAD PRAVIN SUNIL	Male	SC	

325	0901180288	GAIKWAD UTKARSH PRAVIN	Male	SC	
326	0901180289	GAIKWAD YOGESH BIBHISHAN	Male	SC	
327	0901180290	GARAD DIGVIJAYSINH ANILRAO	Male	Open	FWS
328	0901180291	GAVHANE MANOJKUMAR ASHOKRAO	Male	Open	FWS
329	0901180292	GAYAKE VISHWAS RAMNATH	Male	Open	
330	0901180293	GHOHARE SAMARJEET RAJENDRA	Male	Open	
331	0901180295	GHOLVE BHAGYASHRI NEMINATH	Female	NT 3 (NT-D)	
332	0901180296	GHULE CHANDRAKANT TULSHIRAM	Male	NT 3 (NT-D)	
333	0901180297	GIRAM SHUBHANGI BABURAO	Female	Open	
334	0901180298	GODASE SARIKA VISHAVNATH	Female	Open	
335	0901180299	GUDDODAGI RAJKUMAR NAGANNA	Male	Open	FWS
336	0901180300	GUND NIKETAN DASHARATH	Male	Open	
337	0901180301	GURAV SAGAR MARUTI	Male	OBC	
338	0901180302	HAWADE VAIBHAV VITTHAL	Male	Open	
339	0901180303	HAWARE MUBARKMIYA AGAFAR	Male	OBC	
340	0901180304	HERODE SUMIT DAULAT	Male	SC	
341	0901180305	HINDULE RUSHIKESH SUDHIR	Male	Open	FWS
342	0901180306	HUSSAINISAYED MUJTABA SAYEDMUSHTAQ	Male	Open	FWS
343	0901180308	ITALKAR SUNIL HANMANT	Male	DT/VJ	
344	0901180309	JADHAV DIPAK VITTHAL	Male	DT/VJ	
345	0901180310	JADHAV GANESH NARHARI	Male	OBC	
346	0901180311	JADHAV HANUMANT BHARAT	Male	Open	
347	0901180312	JADHAV PRASHANT SHIVAJI	Male	Open	
348	0901180313	JADHAV RAHUL DIGAMBAR	Male	NT 1 (NT-B)	
349	0901180314	JADHAV RUSHIKESH SHRIMANT	Male	Open	FWS
350	0901180315	JADHAV SHITAL ABA	Female	Open	
351	0901180316	JADHAV VAIBHAV GANPATI	Male	Open	
352	0901180317	JAWALGE MAHESH ASHOK	Male	Open	
353	0901180318	JEURE BABASAHEB VIJAYKUMAR	Male	Open	
354	0901180319	KADAM YOGESH MACCHINDRA	Male	Open	
355	0901180320	KADAM YOGIRAJ JAGANNATH	Male	SC	



356	0901180321	KAKADE AMIT HANUMANTRAO	Male	NT 2 (NT-C)	
357	0901180322	KALASAGONDA CHANDRAKANT LAXMAN	Male	NT 2 (NT-C)	
358	0901180323	KALE GANESH BALIRAM	Male	OBC	
359	0901180324	KALE SUSHANT PARKASH	Male	OBC	
360	0901180325	KALSAIT SHUBHAM SANJAY	Male	Open	FWS
361	0901180326	KALYAMOL ASHOK KASHINATH	Male	DT/VJ	
362	0901180327	KAMBLE DIPAK HANAMANT	Male	SC	
363	0901180328	KAPSE DNYANESHWAR PRABHAKAR	Male	Open	
364	0901180384	KASBE MANISHA SUBHASH	Female	SC	
365	0901180330	KATTE VIJAY SHIVRAJ	Male	SBC/OBC	
366	0901180331	KAWADE SONALI RAMBHAU	Female	Open	

Batches

M1- 1 TO 22

M2- 23 TO 44

M3- 45 TO 66

GOVERNMENT POLYTECHNIC, OSMANABAD 413501.

ROLLCALL 2009-2010

FIRST SEMESTER DRESS DESIGN & GRARMENTS MANUFACTURING.

Roll No.	Enrll. No.	Name	Gender	Category	Remark
1801	0901180231	ADSULE RUPALI DILIP	Female	OBC	
1802	0901180232	ANDHARE ANJALI CHANDRAKANT	Female	NT 1 (NT-B)	
1803	0901180233	BHOKARE SHITAL MANMATH	Female	OBC	
1804	0901180234	BHOSALE KISAN VITTAL	Male	Open	
1805	0901180235	BORKAR SAGAR SIDDHESHVAR	Male	SC	
1806	0901180236	DHAWARE PRIYANKA RAJENDRA	Female	SC	
1807	0901180237	GHODAKE CHAKULI TANAJI	Female	Open	
1808	0901180238	GIRI SNEHA YUVRAJ	Female	NT 1 (NT-B)	
1809	0901180239	JADHAV MITHUN SUDAM	Male	OBC	
1810	0901180240	JADHAV SHWETA RANDHIR	Female	Open	
1811	0901180241	JUNEDI JEENAT RABBANI	Female	Open	
1812	0901180242	KAMBLE MEGHANA RAJENDRA	Female	NT 2 (NT-C)	

1813	0901180243	KAMBLE PALLAVI BHARAT	Female	SC	
1814	0901180244	KASPATE ASHRUBAI HANUMANT	Female	NT 2 (NT-C)	
1815	0901180245	KHAROSE VISHAKHA SUDHAKAR	Female	Open	
1816	0901180246	KUTE SUSHMA HARISHCHANDRA	Female	Open	
1817	0901180247	LANDGE ANJALI BHARAT	Female	Open	
1818	0901180248	MOTE KALYANI MOHANRAO	Female	Open	
1819	0901180249	NARGIDE AMRUTA ARUN	Female	SBC/OBC	
1820	0901180250	OVHAL PRIYANKA SUDHAKAR	Female	SC	
1821	0901180251	PASARE DNYANESHWAR NANASAHEB	Male	NT 2 (NT-C)	
1822	0901180252	PATIL SONAL SUDHAKAR	Female	Open	
1823	0901180253	PAWAR MONALI ABASAHEB	Female	Open	
1824	0901180254	RAJMANE SHIVKANYA DAYANAND	Female	Open	
1825	0901180255	RAUT DAIVSHALA PANDURANG	Female	OBC	
1826	0901180256	SALUNKE SUVARNA RAMESH	Female	Open	
1827	0901180257	SOLANKE NILAM ASHOKRAO	Female	Open	
1828	0901180258	SUTAR PRAKASH DHANAJI	Male	SC	
1829	0901180259	TORAMBE PALLAVI RAVSAHEB	Female	Open	
1830	0901180260	WAKALE BHAGYASHRI DAULATRAO	Female	SC	
1831	0901180261	ZAMBRE SAYALI BALASAHEB	Female	Open	

Batches

D1- 1 TO 15

D2- 16 TO ONWARDS

→ LIST OF CANDIDATES ADMITTED ATTACHED as above

## XII. RESULTS OF ADMISSIONS UNDER MANAGEMENT SEATS / VACANT SEATS

### → Not Applicable to Govt. Polytechnic

- Composition of selection team for admission under management quota with the brief profiles of the members. (This information be made available in the public domain after the admission process is over.)
- Score of the individual candidates admitted arrange in order of merit.
- List of candidates who have been offered admission. (Attached as Above)
- Waiting list of the candidates in order of merit to be operative from the last date of joining of the first list candidates.

- List of the candidates who joined within the date, vacancy position in each category before operation of waiting list. (Attached as Above)

### **XIII. INFORMATION ON INFRASTRUCTURE AND OTHER RESOURCES AVAILABLE**

#### **LIBRARY:**

- Number of Library books/Titles/Journals available (programme-wise)
- List of online National/International Journals subscribed.

Sr. No.	Course(s)	Number of titles of the books	Number of volumes	Journals	
				National	International
1.	CIVIL	<b>1098</b>	<b>3992</b>	<b>04</b>	--
2.	MECHANICAL ENGG	<b>1191</b>	<b>3843</b>	<b>03</b>	--
3.	ELECTRONICS & TELECOMMUNICATION ENGG	<b>1118</b>	<b>3758</b>	<b>01</b>	--
4.	AUTOMOBILE ENGG	<b>754</b>	<b>2714</b>	<b>02</b>	--
5.	COMPUTER ENGG	<b>208</b>	<b>351</b>	<b>01</b>	--
6	DRESS DESIGNING GARMENT MANUFACTURING	<b>46</b>	<b>46</b>	<b>01</b>	--
6.	OTHER TECHNICAL	--	--	<b>03</b>	--
7.	OTHER NON-TECHNICAL	--	--	<b>09</b>	--
TOTAL		<b>4369</b>	<b>14658</b>	<b>24</b>	--

- E-Library facilities → Available

#### **LABORATORY:**

For each Laboratory

- List of Major Equipment/Facilities

→ **LIST ATTACHED** / Available in CD

- List of Experimental Setup

→ AS PER MSBTE CURRICULUM SCHEME FROM TIME TO TIME EXPERIMENTS SET-UPS ARE PREPARED AND MAINTAINED IN THE INSTITUTE BY RESPECTIVE DEPARTMENTS.

#### **COMPUTING FACILITIES:**

- Number and Configuration of Systems
- Total number of systems connected by LAN
- Total number of systems connected to WAN
- Internet bandwidth
- Major software packages available

S.No	Particulars	Requirements as per Norms	Availability
1.	No of Computer terminals		<b>130</b>
2.	Hardware Specification		P IV,2.6&ABOVE,80GBHDD ,128&256,1GB RAM
3.	No of terminals of LAN/WAN		<b>50</b>
4.	Relevant Legal Software		Application <b>,OFFICE2000, 97AUTOCAD 2000</b>
			System WIN 98,2000,XP
5.	Peripheral(s)/ Printers		Laser Printer 5No, Dot Matrix 5No, Modem Ext.02No, Hub 5 No .Scanner 01 No.
6.	Internet Accessibility (in kbps & hrs)		Broadband connectivity (in 512 kbps 24 hrs 2 Line 02472-251294 ,02472-)

Whether the computer facilities are suitable for the existing programmes?

Yes

No

- Special purpose facilities available

→ For working hours 10.00 to 5.30 P.M. Broad Band Internet facility is available to staff/students.

→ Peripherals use – such as Laser Printer, LCD PROJECTOR facility provided.

→ Utilization of lab for revenue generation. (MSCIT WORK/ TRAINING)

### WORKSHOP:

- List of facilities available.

→ Following Shops are available with well equipped Machinery

- 1) Turning Shop
- 2) Machining Shop
- 3) Carpentry Shop
- 4) Fitting shop
- 5) Welding Shop
- 6) Molding Shop
- 7) Black Smithy

## 8) Plumbing & Sheet Metal Shop.

SR.N O.	ACTIVITY	DURATION	RESPONSIBILITY
01	Maintenance of all Furniture in Institute	Whole Year	C.K.Sutar (Instructor)
02	Maintenance of all Plumbing Work in Institute	Whole Year	Chavan D.D. (Instructor)
03	Maintenance and Fabrication of all steel Furniture in Institute	Whole Year	D. V. Pawar (Instructor)
04	Maintenance of all Machines in Institute	Whole Year	Patil S.S. ( Instructor)

### Advance Machine Available

CNC M/C : We are getting Permission to the other Institute For observe demonstration of CNC M/C in our College .Students are allowed work on machines to complete the industrial Projects.

#### ◆ Games and Sports Facilities.

→ PLAY GROUND: For Cricket, Kabaddi, Kho-Kho, Volleyball, and Badminton

Table Tennis Hall, Gymkhana Hall, Double Bar, Single Bar available.

→ Sport Material. Gymkhana is well equipped with all sports material stated as above.

→ Facilities : All the sports materials are made available to the students. Students players are regularly sent to participate in Inter Engg Diploma Sports tournaments each year.

#### ◆ Extra Curriculum Activities.

→ Annual Social Cultural Programmes/ Competitions like Essay writing, Quiz, Acting, Drawing, Singing etc. are regularly conducted in the institute.

#### ◆ Soft Skill Development Facilities.

→ Subjects like DGS, DLS, PP are included in curriculum for soft skill development.

#### ◆ Number of Classrooms and size of each.

→ 08 Classrooms with 96.6 Sqm. Size.

#### ◆ Number of Tutorial rooms and size of each.

→ 1 for each depts. With size 96.6 Sqm size.( Shared with lab)

#### ◆ Number of laboratories and size of each.

→ Minimum 4 laboratories available for each deptt. Except Computer deptt. With lab size from 96.4 Sqm to 124.00 Sqm. Range.

◆ Number of drawing halls and size of each.

→ 3 Drawing Halls with 120.00 sqm size.

◆ Number of Computer Centers with capacity of each

→ One with 50 Terminals.

◆ Central Examination Facility, Number of rooms and capacity of each.

→ Central Examination facility is available with 10 classrooms in shared mode having capacity of 35 students each during examination.

◆ **Teaching Learning process**

- Curricula and syllabi for each of the programmes as approved by the MSBTE.

→ Curriculum and syllabi/ academic calendar supplied from MSBTE to the institute time to time. Which is executed by institute effectively.

- Academic Calendar of the MSBTE.

→ Attached for the year 2009-2010.

- **Academic Time Table**

→ Attached for the year 2009-2010.

- Teaching Load of each Faculty

→ Attached for the year 2009-2010.

- Internal Continuous Evaluation System and place

Attached for the year 2009-2010.

- Students' assessment of Faculty, System in place.

→ Attached for the year 2009-2010

**Faculty Profile (Attached in Compliance Report)**

Sr.No.	Name	Designation	Subject Teaching
1.	SHRI R.D.GAIKWAD	LECT.IN MECH.ENGG	As per Progress Profile & attached Annexure.
2.	SHRI, THORAT B.D	LECT.IN MECH.ENGG.	
3.	SHRI.S.R.PATIL	LECT.IN MECH.ENGG.	
4	SHRI R.N.GADEKAR,	LECT.IN MECH.ENGG.	
5	SHRI R.G.LAGDIVE ,	LECT.IN MECH.ENGG.	
6	SHRI A.M.JOSHI,	LECT.IN MECH.ENGG.	
7	SHRI P.D.BHATKAR	LECT.IN MECH.ENGG.	
8	SHRI.SHAHAPURE S.S.	LECT.IN MECH.ENGG.	
9	SHRI S.B.SURWASE,	LECT.IN APPLIED MECH.	
10	SHRI. S.A.KABADE	LECT.IN APPLIED MECH.	
11	SHRI A.K.VAIDHYA,	H.O.D.CIVIL ENGG.	
12	SHRI S.D.KULKARNI,	LECT.IN CIVIL ENGG.	
13	Shri S.A.GAORNALE	LECT.IN CIVIL ENGG.	
14	SMT.K.A.AWATE,	LECT.IN CIVIL ENGG.	
15	SHRI.A.R.WADGONKAR,	LECT.IN ELECTRONICS	
16	SHRI.G.G.OVARIKAR	LECT.IN ELECTRONICS	
17	SHRI.P.P.KULKARNI	LECT.IN ELECTRONICS	
18	SMT.V.J.RAJESHWARKAR	LECT.IN ELECTRONICS	
19	SMT.A.B.KULKARNI	LECT.IN ELECTRONICS	
20	SMT.MAINDERKAR A.B.	LECT.IN ELECTRONICS	
21	SMT. SALUNKE A.S.	LECT.IN ELECTRONICS	
22	SHRI L.M.MANE,	LECT.IN AUTO.ENGG	
23	SHRI.T.S.WAKHURE	LECT.IN AUTO.ENGG	
24	SHRI.R.T.RATHOD	LECT.IN AUTO.ENGG	
25	SHRI.V.P.KULKARNI	LECT.IN AUTO.ENGG	
26	SHRI.M.M.GHULAXE	WORKSHOP SUPDT.	
27	SHRI R.K.WANGE,	LECT.IN MATH.	
28	SMT.M.S.MAKANIKAR	LECT.IN CHEMISTRY	
29	SHRI.C.V.MANE	LECT.IN CHEMISTRY	
30	SMT.V.V.KULKARNI	LECT.IN ENGLISH	
31	SHRI.P.A.SHIRSANDE	LECT.IN ENGLISH	
32	SHRI. WANAGE	LECT. IN MATH	
33	SHRI KAJALE	LECT. IN PHYSICS	

**Special purpose.**

- Software, all design tools in case.

→ Separate admission/RAC/Timetable Software designed and developed by staff and used in institute.

→ Software supplied from DTE/MSBTE are used in a teaching aid by staff.

- Academic Calendar and frame work.

→ AS PER MSBTE Calendar for the year 2008-09 attached.

- Research Focus.

→ NIL

#### List of typical research projects.

- ▶ Industry Linkage

→ NIL

- ▶ Publications (if any)

→ NIL

- ▶ Placement status

Year	Discipline	Total no. of students passed out (last 3 years)	Total no. of students placed through (last 3 years)	% of Placement
2006-07	AE	41	12	29.26
2006-07	AE	57	28	49.12
2006-07	AE	43	12	27.90
2006-07	CE	33	02	6.6
2007-08	CE	24	02	8.3
2007-08	CE	40	05	12.5
2007-08	EJ	40	05	12.5
2007-08	EJ	52	03	5.7
2008-09	EJ	50	03	6.0
2008-09	ME	39	20	51.28
2008-09	ME	54	39	72.2
2008-09	ME	41	22	53.65

- ▶ Admission procedure

→ AS PER GOVT. NORMS & PROCEDURE.

- ▶ Fee Structure.

Sr.No.	Category	Fixed by the Shikshan Shulka Samiti	Fees being charged by the institution
1.	Admission Fee	1000	1000
2.	Tuition Fee	6000	6000
3.	Examination Fee, Registration Fee etc.	500	500
4.	Hostel Fee (Rent etc.)	500	500
5.	Laboratory Fee	200	200
6.	Library Fee	100	100
7.	Any other Fee (Internet)	150	150
	Gathering	100	100
	Gymkhana	200	200
	<b>Total Fee</b>	<b>8750</b>	<b>8750</b>



▶ Hostel Facilities

→ Hostel for Boys-

180 students Intake.

Total Nos. rooms 90.

Factuality for students in Hostel are, separate cot, table, chair, sealing fans provided for each student.

→ Hostel for Girls-

48 students Intake.

Total Nos. rooms 24.

Factuality for students in Hostel are, separate cot, table, chair, sealing fans provided for each student.

→ Separate Mess facility is available for Girls & Boys.

**NOTE: Suppression and / or misrepresentation of information would attract appropriate penal action.**

**I / We solemnly declare that no information has been withheld and all the information provided in this Mandatory Disclosures is correct. If any information is found to be incorrect or false, I / We understand that proposal shall be liable for rejection.**

**Date:** .....

**Place:** .....

**[ R. P. Mogre]**

**Principal**

**Name and Signature of the  
Authorized Signatory of the  
institution with seal**